

Seqrite Endpoint Security 8.1

EPS Server Installation through OVA file

Copyright Information

Copyright © 2008–2023 Quick Heal Technologies Ltd. All Rights Reserved.

No part of this publication may be reproduced, duplicated, or modified in any form or incorporated into any information retrieval system, electronic or any other media or transmitted in any form without prior permission of Quick Heal Technologies Limited, Marvel Edge, Office No.7010 C & D, 7th Floor, Viman Nagar, Pune 411014, Maharashtra, India.

Marketing, distribution or use by anyone barring the people authorized by Quick Heal Technologies Ltd. is liable to legal prosecution.

Trademarks

Seqrite and DNAScan are registered trademarks of Quick Heal Technologies Ltd. while Microsoft and Windows are registered trademarks of Microsoft Corporation. Other brands and product titles are trademarks of their respective holders.

License Terms

Installation and usage of Seqrite Endpoint Security is subject to user's unconditional acceptance of the Seqrite end-user license terms and conditions.

To read the license terms, visit <http://www.seqrite.com/eula> and check the End-User License Agreement for your product.

Contents

1. Overview	2
OVA Details	2
2. Prerequisites	2
3. Step 1: Deploy OVA on VirtualBox	3
4. Step 2: Configure EPS Server.....	4
5. Step 3: Log on to EPS Server	9
6. Exiting the set up	9

Overview

This document helps you, deploy OVA on the VirtualBox, and set up Seqrite Endpoint Security server.

OVA (Open Virtualization Appliance) file contains a compressed version of a virtual machine. When you deploy an OVA file, the virtual machine is extracted and imported into the virtualization software installed on your computer.

The OVA build file is provided to address any of the following scenarios at the customer end.

- CentOS machine is not available.
- Only Windows machine is available.
- The customer does not want to dedicate a CentOS machine for installing Seqrite Endpoint Security.

This OVA will create a CentOS machine on top of the VirtualBox and then you can proceed through the configuration of the pre-installed EPS server.

OVA Details

- OVA File name: EPS8.1_CentOS7.9.ova
- Oracle Virtual box version: 6.1.38
- RAM: 8 GB

Prerequisites

- Physical Windows Machine with RAM \geq 16 GB (Preferably with Windows server 2019 onwards)
- Disk space: 60 GBs and above.
- CPU: 4 Core (x86-64) or above.
- The VT-x must be enabled in the physical machine's BIOS.
- Oracle Virtual Box 6.1.38
- EPS8.1_CentOS7.9.ova build file
- Keep the following details ready and handy.
 - Product Key
 - Static IP Address
 - Gateway
 - Subnetmask

- DNS

Step 1: Deploy OVA on VirtualBox

1. Download and install Oracle VM VirtualBox on Windows machine.
2. Open the VirtualBox.
3. Go to **File > Import Appliance**.
4. In this step, choose a virtual appliance file to import. Click **Browse** and select **EPS8.1_OVA** file.
5. Click **Next** and follow the wizard.
6. Click **Import**.

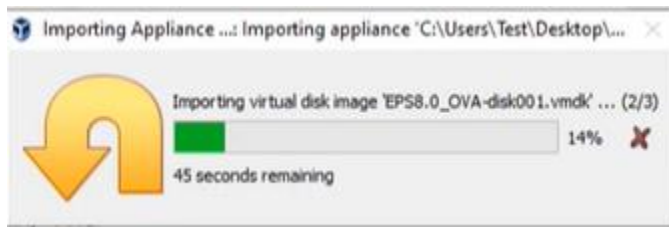

When the Import is complete, VirtualBox creates VM with CentOS. On this, you will configure the pre-installed EPS 8.1 server.

Start the VM.

The Network Error prompt appears.

7. Click **Change Network Settings**. The network settings window appears.

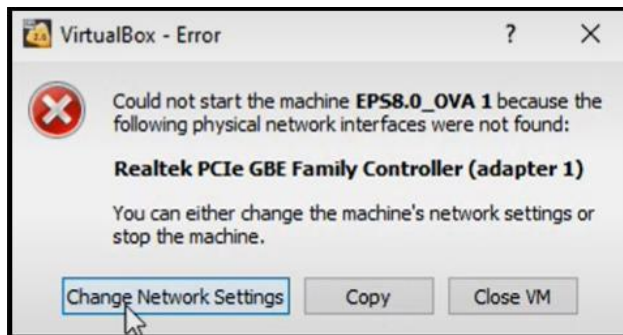

The network adapter details of the system appear.

8. Click **OK**.

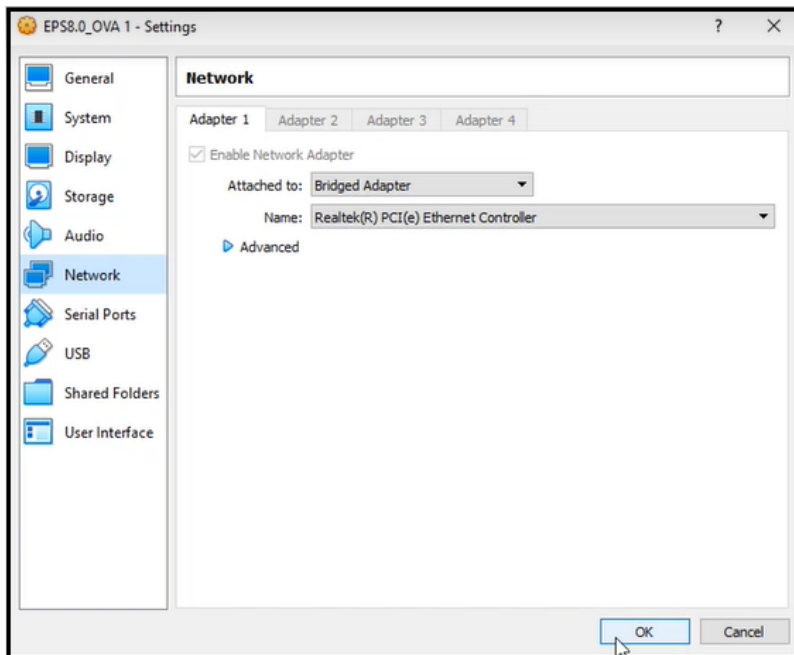

OVA is deployed successfully on the VM.

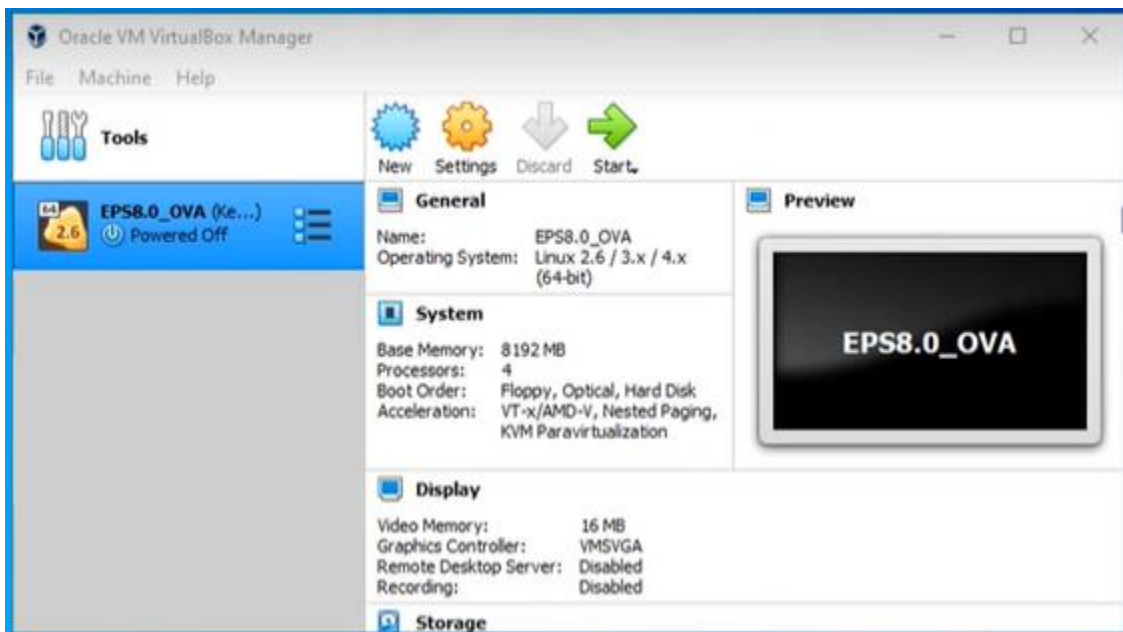

9. Click **Start** icon to start the VM.

The VM is ready for use.

Step 2: Configure EPS Server

1. On the VM, login with the given credentials.

Note: It is recommended to change the password after installing the EPS server.

2. Provide the following details one after another and hit [Enter].

- Static IP Address
- Gateway
- Subnetmask
- DNS

```
Beginning configuration

Performing IP configuration for EPSNG for OVA deployment
please provide below information

Please provide IP address
192.168.1.17

Please provide gateway
192.168.1.1

Please provide subnet mask
255.255.255.0

Please wait while IP configuration is in progress
Restarting network (via systemctl): [ OK ]

Please provide DNS IP
192.168.1.1
```

3. After internet connection is successful, enter Host name. Hit [Enter].

```
Performing IP configuration for EPSNG for OVA deployment
please provide below information

Please provide IP address
192.168.1.17

Please provide gateway
192.168.1.1

Please provide subnet mask
255.255.255.0

Please wait while IP configuration is in progress
Restarting network (via systemctl): [ OK ]

Please provide DNS IP
192.168.1.1

Please wait while we check for internet connectivity

Internet connection is successful DNS via 192.168.1.1

Enter Host name (Optional). Type Host name and hit [Enter] or hit [Enter] to skip
```

4. Software License agreement appears. Read the License Agreement carefully. Installation and usage of Seqrite Endpoint Security is subject to your formal acceptance of the Seqrite Endpoint Security end-user license terms and conditions. To continue, hit [Enter] or press R key to read more.
5. Terms & Conditions appear. To continue, hit [Enter] or press R key to read more. To continue, type A and hit [Enter] to accept the terms and conditions; D option is to decline. If you decline, the installation process is stopped.



```
Enter Host name (Optional). Type Host name and hit [Enter] or hit [Enter] to skip
[Enter]

Checking for internet connectivity..

IP configuration is Completed..!
License Agreement

Software License Agreement

Terms & Conditions

THIS SEQRITE END-USER LICENSE AGREEMENT (AGREEMENT) IS BETWEEN YOU AND
QUICK HEAL TECHNOLOGIES LIMITED (SEQRITE) AND GOVERNS YOUR USE OF
THE SOFTWARE AND ANY SUBSEQUENT RENEWAL OF LICENSE TO THE SOFTWARE.
QUICK HEAL TECHNOLOGIES LIMITED IS A COMPANY INCORPORATED UNDER THE PROVISIONS OF
COMPANIES ACT,1956 AND SEQRITE IS THE ENTERPRISE SECURITY BRAND OF QUICK HEAL
TECHNOLOGIES LIMITED,WHICH SAFEGAURDS INFORMATION TECHNOLOGY (IT) ASSETS OF ENTERPRISES
AND RESPONDS AGAINST CYBER ATTACKS.

To continue, hit [Enter] or [R] to Read More
[Enter]
```

6. Please wait till configuring the system for user, which may take 5 to 6 minutes.
7. The Proxy Settings screen appears. If you are using a proxy server to connect to the Internet, type 1 and hit enter.

If you want to continue without enabling Proxy Settings, type 2 and hit enter. The Proxy Setting information is used by EPS server for internet connectivity, activation and for downloading updates.

To enable and configure proxy settings:

- a. Type the IP address of the proxy server or domain name (For example, proxy.yourcompany.com) and hit [Enter].
- b. Type the port number of the proxy server (For example: 80) and hit [Enter].
- c. Type 1 to Authenticate to connect through the Proxy server. Type 2 to continue without authentication.
- d. Type User Name.
- e. The success message appears if the connection to the proxy server is successful.

8. The Product Key screen appears. Enter the Product key without the hyphen. The Product Key will be validated. The success message appears.

```
Product Key
Type Product Key with format XXXXXXXXXXXXXXXXXXXX, WITHOUT - (hyphen) and hit [Enter]
_____

The Product Key has been validated successfully.

Partner Name
Type Full Name of Partner and hit [Enter]
_____
```

9. The Customer Information screen appears. Type information about the customer step by step. This information is important to activate Seqrite EPS on your machine.

```
Contact Details

First Name
Type First Name and hit [Enter]
_____

Last Name
Type Last Name and hit [Enter]
_____

Company Name
Type Company Name and hit [Enter]
_____

Administrator Email Address
Type Email Address and hit [Enter]
_____

Mobile Number
Type Mobile Number with country code separated by - and hit [Enter]
_____
```

Note: The maximum length for the First name is 50 characters.

10. The Authentication screen appears. Create Seqrite Endpoint Security administrator password to access the Web console and endpoint password to access the endpoint settings at the endpoint side.
 - a. Type in Administrator Email Address and hit [Enter] or you can continue with the Email address appeared. To continue, hit [Enter].
 - b. Type in your password and hit [Enter]. Type password again to confirm the password and hit [Enter]. You cannot view the typed password.

- c. You can provide client credentials. This is optional. Type 1 to specify client credentials and hit [Enter]. Type in client password and hit [Enter]. Type client password again to confirm the password and hit [Enter]. You cannot view the typed password.
 - d. This helps prevent unauthorized users from accessing the Web console and make changes in your settings or remove the endpoints.
 - e. Type 2 to continue without providing client credentials and hit [Enter].
11. The installation summary screen appears. Activation and Server Configuration data is displayed. Please note the EPS console URL.
- a. Type 1 to save summary file and hit [Enter].
 - b. Type 2 to continue without saving and hit [Enter].

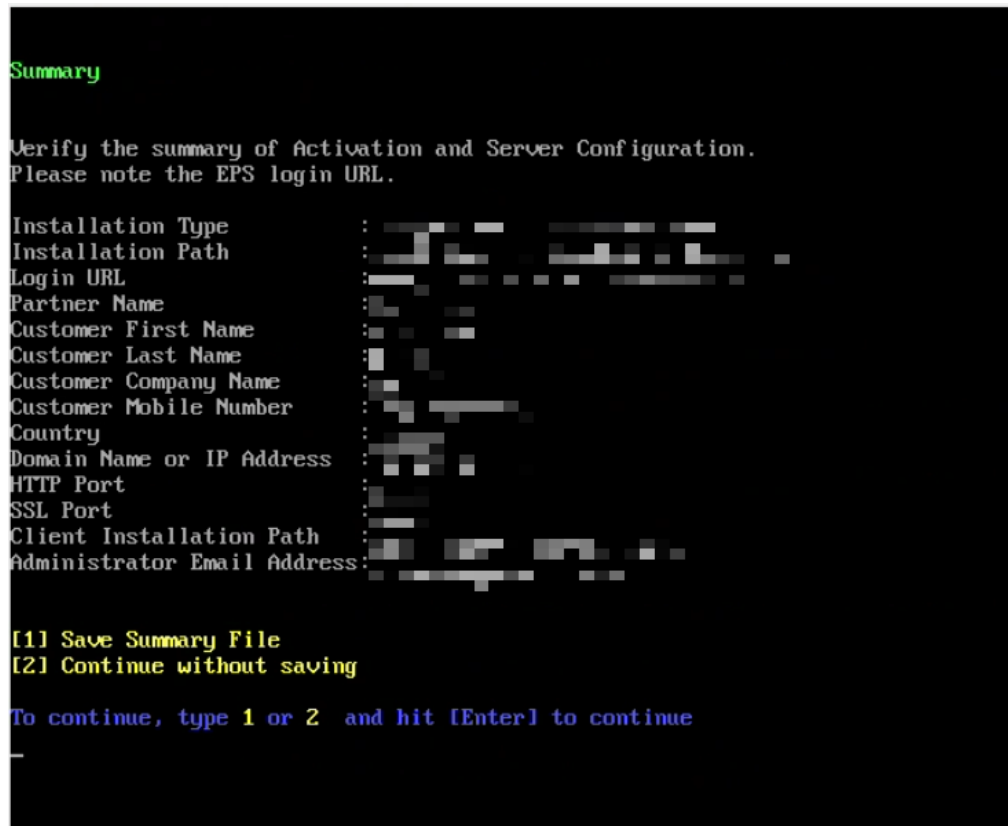

```
Summary

Verify the summary of Activation and Server Configuration.
Please note the EPS login URL.

Installation Type      : 
Installation Path      : 
Login URL              : 
Partner Name          : 
Customer First Name    : 
Customer Last Name     : 
Customer Company Name  : 
Customer Mobile Number : 
Country               : 
Domain Name or IP Address : 
HTTP Port             : 
SSL Port              : 
Client Installation Path : 
Administrator Email Address : 

[1] Save Summary File
[2] Continue without saving

To continue, type 1 or 2 and hit [Enter] to continue
```

12. The installation process starts. Tenant onboarding starts. Success screen appears.
- a. Type Y to continue using the system and hit [Enter].
 - b. Type N to log out and hit [Enter].

```

To continue, type 1 or 2 and hit [Enter] to continue
1

Triggering Preconfig and Tenant On-Boarding
Preconfig and Tenant On-Boarding is successful...!!
Installing Default Linux Client
Default Linux Client installed...!
Configuration is now complete and system is ready for use...!!
Console can be accessed by : https://192.168.1.100:8443
Please Enter Y to continue using the system or N to logout
_

```

13. If you enter Y, the following screen appears

```

Console can be accessed by : https://192.168.1.100:8443

1) Restart Services
2) Collect Logs
3) Reboot
X) Exit
Please enter your choice

```

Enter your choice and hit [Enter].

Step 3: Log on to EPS Server

1. Paste the console access URL in any browser. Example: <https://<provided IP Address>/login/eps>

Supported Web Browsers:

- Google Chrome 62, 63, 64 or 65
- Mozilla Firefox 56, 57, 58, 59, 62, 64 or 65
- Microsoft Edge.

2. Provide the credentials.

Seqrite Endpoint Security console is ready to use.

Exiting the set up

You can exit from the set up process by pressing Control C keys.

Confirmation message will appear. Again, press Control C keys to exit the setup.